

T Ü R K İ Y E ' N İ N Y Ü K S E K Y A P I U Z M A N I



**PEKER**<sup>®</sup>  
EMLAK İNŞAAT





T Ü R K İ Y E ' N İ N Y Ü K S E K Y A P I U Z M A N I









26 yıllık sektör tecrübesi ile Selçuk PEKER tarafından kurulan PEKER EMLAK İNŞAAT, sektörün en deneyimli firmaları arasına girmeyi başarmış ve Türk inşaat sektöründe önemli bir yer edinmiştir.

Kaba inşaat alanında üstlenmiş olduğu tüm projeleri anlaşma kriterlerini her aşamada dikkate alarak taahhüt edilen süre içerisinde kurallarına uygun ve eksiksiz şekilde teslim etmeyi şirket mottosu olarak benimseyen PEKER EMLAK İNŞAAT, sektörün lokomotif inşaat firmaları tarafından Anahtar Teslim Kaba İnşaat alanında tercih edilen çözüm ortağı olarak benimsenmiştir.

Gelişen sektör dinamiklerine sürekli olarak kendini uyarlayan PEKER EMLAK İNŞAAT, insanlığa karşı duyduğu sorumluluk bilinci çerçevesinde geleceğe nitelikli yapılar bırakmak hedefi ile tüm teknolojik donanıma, makine ve ekipmana, sürekliliği bulunan deneyimli insan kaynağına ve gelişmeyi sürekli kılan bir yapıya sahiptir.

Tüm bu özellikler çerçevesinde PEKER EMLAK İNŞAAT, hem ülkemizde hem de global inşaat sektörü alanında öncü oyuncuların olma hedefi ile büyümeye ve gelişmeye tüm gücüyle devam etmektedir.

PEKER EMLAK İNŞAAT, established by Selçuk PEKER with his 26 years of sector experience has succeeded to be ranked among the most experienced companies of the sector and gained an important ground in Turkish construction sector.

PEKER EMLAK İNŞAAT which adopted the delivery of all Projects it undertook in the rough construction field in a complete and compatible manner with the rules within the committed period by taking the contract criteria into account in any stage of the construction as the motto of the company, has been recognized as the solution partner in the field of Turn-Key Rough Construction by the locomotive construction companies of the sector.

PEKER EMLAK İNŞAAT which is continuously adapting itself to the developing sector dynamics has the all technological equipment, machinery and instrument, experienced human resource having sustainability and a structure rendering development continuous with the target of leaving qualified constructions to the future within the framework of the sense of responsibility it feels against humanity.

Within all these characteristics, PEKER EMLAK İNŞAAT is continuing to grow and develop with its full strength with the aim of being one of the pioneer actors of both in our country and global construction sector.



**PEKER**<sup>®</sup>  
EMLAK İNŞAAT



26 YILDIR  
UŞTALIKLA  
DAİMA  
YÜKŞEK-  
LERDEYİZ







REFERANSLARIMIZ  
OUR REFERENCES

SİNPAŞ YAPI A.Ş.	BOSPHORUS CITY	HALKALI	İSTANBUL
	SAF AKASYA EVLERİ	ACIBADEM	İSTANBUL
	OTTOMANORS	OSMANGAZİ	İSTANBUL
	MILAS GÜLLÜK EVLERİ	BODRUM	MUĞLA
	BOGAZİÇİ MALİKANELERİ	BOĞAZİÇİ	İSTANBUL
	AQUA-1 DOĞU ETABI	BOĞAZİÇİ	İSTANBUL
	AQUA-1 BATI ETABI	BOĞAZİÇİ	İSTANBUL
	AQUA MANORS	ÇEKMEKÖY	İSTANBUL
	CENTRAL LIFE	ÜMRANİYE	İSTANBUL
	PASHA YALI VİLLALARI	SİLİVRİ	İSTANBUL
	İSTANBUL PALACE	ALTUNİZADE	İSTANBUL
	ÇELİK TÖRÜN	İKİTELLİ	İSTANBUL
	GIYIM S.S (DEPOSITE)	İKİTELLİ	İSTANBUL
	SEALYBRIA VİLLALARI	SİLİVRİ	İSTANBUL
	MARENEGRO	KİLYOS	İSTANBUL
	AVANGARDENA	DUDULLU	İSTANBUL
	FLATOFIS	EYÜP	İSTANBUL
	LAGÜN ( RUMELİ KONAKLARI	ZEKERİYAKÖY	İSTANBUL
	SERANİT FABRİKASI	İNÖNÜ	ESKİŞEHİR
	EYÜP BELEDİYE HİZMET BİNASI	EYÜP	İSTANBUL
	SİNPAŞ LİVA	SULTABEYLİ	İSTANBUL
	SİNPAŞ KÖYCEĞİZ	SAMANDIRA	İSTANBUL
	AYDOS CONTRY	SULTANBEYLİ	İSTANBUL
	ANKARA ALTIN ORAN	ÇANKAYA	İSTANBUL
ANT YAPI SAN. TİC. A.Ş.	ANTHİLL RESİDENCE	ŞİŞLİ	İSTANBUL
	ANTRİUM KONUTLARI	ÜMRANİYE	İSTANBUL
	BİLFEN KOLEJİ	BAHÇEŞEHİR	İSTANBUL
	ATAŞEHİR MAVİSU KONUTLARI	ATAŞEHİR	İSTANBUL
	RADİSSON BLU OTEL	ATAŞEHİR	İSTANBUL
	İKİZ OFİSLER	ATAŞEHİR	İSTANBUL
	MANZARA ADALAR	KARTAL	İSTANBUL
ÖZAK-YENİGÜN-ZİYLAN	BÜYÜK YALI KONUT PROJESİ	ZEYTİNBURNU	İSTANBUL
ALTINBAŞ A.Ş.	AL TOWER	GÖZTEPE	İSTANBUL
FTH FATİH İNŞAAT	YAP-SAT PROJESİ	BÜYÜKÇEKMECE	İSTANBUL
ITO YATIRIM A.Ş.	ONE TOWER-AVM	ÇANKAYA	ANKARA



KUZU GRUP	SPRADON QUARTZ EVLERİ	BAHÇEŞEHİR	İSTANBUL
	KUYAS KUYUMCUKENT	ÇOBANÇEŞME	İSTANBUL
	DIVAN RESIDENCE	HALKALI	İSTANBUL
	MARDİN DEVLET HASTANESİ	MARDİN	MARDİN
	SİİRT DEVLET HASTANESİ	SİİRT	SİİRT
	SEA PEARL ATAKÖY	BAKIRKÖY	İSTANBUL
ANEMON İNŞAAT	OTEL İNŞAATI	DENİZLİ	DENİZLİ
	OTEL İNŞAATI	AFYONKARAHİSAR	AFYONKARAHİSAR
	KONUT İNŞAATI	ESKİŞEHİR	ESKİŞEHİR
	OTEL İNŞAATI	KONYA	KONYA
	OTEL İNŞAATI	İSKENDERUN	İSKENDERUN
AK YAPI	ACIBADEM-ASYA EVLERİ	KADIKÖY	İSTANBUL
	OTTOMANORS	OSMANGAZİ	BURSA
URANSAN İNŞAAT	GRAND PRESTIGE OTEL	TARABYA	İSTANBUL
SUR YAPI	ALİŞAN ANTREPO	GEBZE	KOCAELİ
DORUK İNŞAAT	PARLEMANTERLER KONUT YAPI	BEYLİKDÜZÜ	İSTANBUL
IÇ HOLDİNG	BOMONTİ ULUSLARARASI OTEL VE KONGRE MRK.	ŞİŞLİ	İSTANBUL
	SARIYER DENİZKÖRÜ MEŞE VİLLA PROJESİ	SARIYER	İSTANBUL
	AKKUYU NÜKLEER SANTRALİ	AKKUYU	MERSİN
ÖZDİLEK AVM TEKSTİL SAN. A.Ş.	ÖZDİLEK AVM - OTEL PROJESİ	LEVENT	İSTANBUL
ARTAŞ-ÖZTAŞ İNŞ. ADİ ORTAKLIĞI	ECLİPSE MASLAK	MASLAK	İSTANBUL
DAP YAPI	DALGA KULE	MALTEPE	İSTANBUL
ÇUKUROVA KENT YAPI	ÇUKUROVA TOWER	KARTAL	İSTANBUL
OFTON İNŞAAT	ELYSIUM FANTASTIC	ŞİŞLİ	İSTANBUL
ALBAYRAK TURZ. İNŞ. A.Ş.	MERKEZ EVLERİ	ZETİNBURNU	İSTANBUL
ÖZKA İNŞAAT A.Ş.	LOFT 2 YAŞAM MERKEZİ	LEVENT	İSTANBUL
FER YAPI	I TOWER BOMONTİ	ŞİŞLİ	İSTANBUL
	PRİMA OFİS İNŞAATI	MERTER	İSTANBUL
	MAİ REZİDANS	KARTAL	İSTANBUL
	PRİMER KAMPÜS OFİS	KAĞITHANE	İSTANBUL
INTAYA A.Ş.	BOSPHORUS CITY	HALKALI	İSTANBUL
İKİYÜZONALTI YAPI	BİOTA FABRİKASI	SARIGAZİ	İSTANBUL
ATAK EĞİTİM KURUMLARI	SINAV KOLEJİ	ÇANKAYA	ANKARA
İBRAHİM ÇELİK	GÖZDAĞI REZİDANS	PENDİK	İSTANBUL
BİRLİK İNŞAAT	YILDIRIM REZİDANS	BAYRAMPAŞA	İSTANBUL
GK GÜNER KUZU İNŞAAT	HATAY DEVLET HASTANESİ	DÖRTYOL	HATAY

## ► AKKUYU NÜKLEER SANTRALİ



MERSİN  
2019  
2023



İŞ VEREN	: İÇTAŞ İNŞAAT SANAYİ VE TİCARET A.Ş.
YAPILAN İŞ	: NÜKLEER GÜÇ SANTRALİ KABA İNŞAATI
KALIP	: 300.000,00 m <sup>2</sup>
BETON	: 110.000,00 m <sup>3</sup>
DEMİR	: 12.000,00 TON



## ► AKKUYU NUCLEAR POWER PLANT



CONSTRUCTOR : İÇTAŞ İNŞAAT SANAYİ VE TİCARET A.S.  
WORK : NUCLEAR POWER PLANT ROUGH CONSTRUCTION  
FORMWORK : 300.000,00 m<sup>2</sup>  
CONCRETE : 110.000,00 m<sup>3</sup>  
REINFORCING IRON : 12.000,00 TON



## ► SEA PEARL ATAKÖY DOĞU ETABI



İŞ VEREN	: KUZU GRUP
YAPILAN İŞ	: 20 KATLI 4 BLOK PROJESİ
KALIP	: 500.000,00 m <sup>2</sup>
BETON	: 210.000,00 m <sup>3</sup>
DEMİR	: 30.000,00 TON



## ► SEA PEARL ATAKÖY EAST STAGE



İSTANBUL  
2016  
2018



CONSTRUCTOR : KUZU GROUP  
WORK : CONSTRUCTION OF 4 TOWERS 20-FLOOR, PROJECT  
FORMWORK : 500.000,00 m<sup>2</sup>  
CONCRETE : 210.000,00 m<sup>3</sup>  
REINFORCING IRON : 30.000,00 TON



## ► SEA PEARL ATAKÖY BATI ETABI



İŞ VEREN	: KUZU GRUP
YAPILAN İŞ	: 20 KATLI 4 BLOK PROJESİ
KALIP	: 600.000,00 m <sup>2</sup>
BETON	: 250.000,00 m <sup>3</sup>
DEMİR	: 35.000,00 TON



## ► SEA PEARL ATAKÖY WEST STAGE



İSTANBUL  
2015  
2017



CONSTRUCTOR	: KUZU GROUP
WORK	: CONSTRUCTION OF 4 TOWERS 20-FLOOR, PROJECT
FORMWORK	: 600.000,00 m <sup>2</sup>
CONCRETE	: 250.000,00 m <sup>3</sup>
REINFORCING IRON	: 35.000,00 TON



## ► SEA PEARL ATAKÖY JUMEİRAH OTEL PROJESİ



İŞ VEREN	: KUZU GRUP
YAPILAN İŞ	: OTEL PROJESİ KABA İNŞAATI
KALIP	: 170.000,00 m <sup>2</sup>
BETON	: 50.000,00 m <sup>3</sup>
DEMİR	: 7.500,00 TON

## ► SEA PEARL ATAKÖY JUMEİRAH OTEL- PROJECT



CONSTRUCTOR	:	KUZU GROUP
WORK	:	HOTEL PROJECT ROUGH CONSTRUCTION
FORMWORK	:	170.000,00 m <sup>2</sup>
CONCRETE	:	50.000,00 m <sup>3</sup>
REINFORCING IRON	:	7.500,00 TON



## ► SEA PEARL ATAKÖY -MEDİCANA HASTANE PROJESİ



İŞ VEREN	:	KUZU GRUP
YAPILAN İŞ	:	300 YATAKLI HASTANE PROJESİ KABA İNŞAATI
KALIP	:	70.000,00 m <sup>2</sup>
BETON	:	22.000,00 m <sup>3</sup>
DEMİR	:	4.000,00 TON



► SEA PEARL ATAKÖY - MEDICANA HOSPITAL PROJECT



İSTANBUL  
2019  
2020



CONSTRUCTOR	: KUZU GROUP
WORK	: 300 BED HOSPITAL PROJECT ROUGH CONSTRUCTION
FORMWORK	: 70.000,00 m <sup>2</sup>
CONCRETE	: 22.000,00 m <sup>3</sup>
REINFORCING IRON	: 4.000,00 TON



## ► BÜYÜKYALI PROJESİ



İŞ VEREN	: ÖZ-AK , YENİGÜN, ZIYLAN ADI ORTAKLIĞI
YAPILAN İŞ	: 20 KATLI 12 BLOK KONUT PROJESİ
KALIP	: 600.000,00 m <sup>2</sup>
BETON	: 240.000,00 m <sup>3</sup>
DEMİR	: 40.000,00 TON



## ► BÜYÜKYALI PROJECT



İSTANBUL  
2016  
2019



CONSTRUCTOR	: ÖZ-AK, YENİGÜN, ZİYLAN ADI ORTAKLIĞI
WORK	: CONSTRUCTION OF 12 TOWERS 20-FLOOR, HOUSING PROJECT
FORMWORK	: 600.000,00 m <sup>2</sup>
CONCRETE	: 240.000,00 m <sup>3</sup>
REINFORCING IRON	: 40.000,00 TON



## ► DENİZKORU MEŞE VİLLA PROJESİ



İŞ VEREN	: İÇTAŞ-YENİGÜN ORTAKLIĞI
YAPILAN İŞ	: 12 ADET 3 KATLI VİLLA PROJESİ
KALIP	: 52.000,00 m <sup>2</sup>
BETON	: 10.000,00 m <sup>3</sup>
DEMİR	: 2.500,00 TON



## ► DENİZKORU AOK VILLA PROJECT



CONSTRUCTOR	: İÇTAŞ-YENİGÜN ORTAKLIĞI
WORK	: 12 PIECES 3 STOREY VILLA PROJECT
FORMWORK	: 52.000,00 m <sup>2</sup>
CONCRETE	: 10.000,00 m <sup>3</sup>
REINFORCING IRON	: 2.500,00 TON



## ► NEF BAHÇELİEVLER PROJESİ



İŞ VEREN	: NEF
YAPILAN İŞ	: 9 BLOK KONUT PROJESİ
KALIP	: 200.000,00 m <sup>2</sup>
BETON	: 70.000,00 m <sup>3</sup>
DEMİR	: 11.000,00 TON



## ► NEF BAHÇELİEVLER PROJECT



İSTANBUL  
2017  
2018



CONSTRUCTOR	: NEF
WORK	: 9 BLOCK HOUSING PROJECT
FORMWOR	: 200.000,00 m <sup>2</sup>
CONCRETE	: 70.000,00 m <sup>3</sup>
REINFORCING IRON	: 11.000,00 TON



## ► AYDOS COUNTRY PROJESİ



İSTANBUL  
2015  
2017



İŞ VEREN	: SİNPAŞ GYO
YAPILAN İŞ	: 12 KATLI 29 BLOK KONUT PROJESİ
KALIP	: 450.000,00 m <sup>2</sup>
BETON	: 170.000,00 m <sup>3</sup>
DEMİR	: 12.000,00 TON



## ► AYDOS COUNTRY PROJECT



CONSTRUCTOR : SİNPAŞ GYO  
WORK : CONSTRUCTION OF 12 TOWERS 29-FLOOR, HOUSING PROJECT  
FORMWORK : 450.000,00 m<sup>2</sup>  
CONCRETE : 170.000,00 m<sup>3</sup>  
REINFORCING IRON : 12.000,00 TON



► HATAY DÖRTYOL 250 YATAKLI  
DEVLET HASTANESİ



İŞ VEREN	: GK İNŞAAT
YAPILAN İŞ	: 250 YATAKLI HASTANE KABA İNŞAATI
KALIP	: 150.000,00 m <sup>2</sup>
BETON	: 58.000,00 m <sup>3</sup>
DEMİR	: 5.000,00 TON

► HATAY DÖRTYOL 250 BED  
STATE HOSPITAL



CONSTRUCTOR	: GK İNŞAAT
WORK	: 250 BED HOSPITAL ROUGH CONSTRUCTION
FORMWORK	: 150.000,00 m <sup>2</sup>
CONCRETE	: 58.000,00 m <sup>3</sup>
REINFORCING IRON	: 5.000,00 TON



## ► MANZARA ADALAR PROJESİ



İSTANBUL  
2015  
2018



İŞ VEREN	: ANT YAPI SAN. LTD. ŞTİ.
YAPILAN İŞ	: 2-15-22-37-38-40 KATLI 6 ADET REZİDANS KULESİ İNŞAATI
KALIP	: 580.000,00 m <sup>2</sup>
BETON	: 225.000,00 m <sup>3</sup>
DEMİR	: 34.000,00 TON



## ► MANZARA ADALAR PROJECT



CONSTRUCTOR	: IC İÇTAŞ İNŞ. SAN. VE TİC. A.Ş.
WORK	: CONSTRUCTION OF 2-15-22-37-38-40 FLOOR RESİDENCE TOWER
FORMWORK	: 580.000,00 m <sup>2</sup>
CONCRETE	: 225.000,00 m <sup>3</sup>
REINFORCING IRON	: 34.000,00 TON



► ÖZDİLEK İSTANBUL AVM - OTEL  
OFİS ÖZDİLEK İSTANBUL



İSTANBUL  
2011  
2013



İŞ VEREN	: ÖZDİLEK AVM VE TEKSTİL SAN. A.Ş.
YAPILAN İŞ	: 44 KATLI 2 ADET KULE - AVM OFİS KARMA PROJESİ
KALIP	: 600.000,00 m <sup>2</sup>
BETON	: 200.000 m <sup>3</sup>
DEMİR	: 35.000 TON



# ► ÖZDİLEK LEVENT SHOPPING MALL HOTEL - OFFICE



CONSTRUCTOR	: ÖZDİLEK AVM VE TEKSTİL SAN A.Ş.
WORK	: CONSTRUCTION OF 2 TOWERS 44-FLOOR, SHOPPING MALL HOTEL- OFFICE MIXED PROJECT
FORMWORK	: 600.000,00 m <sup>2</sup>
CONCRETE	: 200.000 m <sup>3</sup>
REINFORCING IRON	: 35.000 TON



## ► ANTHILL RESIDENCE KULE - 2



İŞ VEREN	: ANT YAPI SAN. LTD. ŞTİ.
YAPILAN İŞ	: 60 KATLI RESIDENCE KULESİ İNŞAATI (H: 213,50 MT.) , OTOPARKLAR, A. V. M.
KALIP	: 175.000,00 m <sup>2</sup>
BETON	: 60.000 m <sup>3</sup>
DEMİR	: 9.500 TON



## ► ANTHILL RESIDENCE TOWER -2



İSTANBUL  
2011  
2013



CONSTRUCTOR	: ANT YAPI SAN. LTD. ŞTİ.
WORK	: CONSTRUCTION OF 60-FLOOR RESIDENCE TOWER (H=213,50 MT.), UNDERGROUND CAR PARKS, SHOPPING CENTER
FORMWORK	: 175.000,00 m <sup>2</sup>
CONCRETE	: 60.000 m <sup>3</sup>
REINFORCING IRON	: 9.500 TON



► IC BOMONTİ ULUSLARARASI  
OTEL VE KONGRE MERKEZİ



İSTANBUL  
2010  
2012



İŞ VEREN	: IC İÇTAŞ İNŞAAT SAN. VE TİC. A.Ş.
YAPILAN İŞ	: 42 KATLI OTEL VE KONGRE MERKEZİ İNŞAATI
KALIP	: 350.000 m <sup>2</sup>
BETON	: 120.000 m <sup>3</sup>
DEMİR	: 25.000 TON



## ► IC BOMONTI INTERNATIONAL TURISM AND CONVENTION CENTER



CONSTRUCTOR	: IC İÇTAŞ İNŞAAT SAN. VE TİC. A.Ş.
WORK	: CONSTRUCTION OF 42 FLOOR INTERNATIONAL HOTEL AND CONVENTION CENTER
FORMWORK	: 350.000 m <sup>2</sup>
CONCRETE	: 120.000 m <sup>3</sup>
REINFORCING IRON	: 25.000 TON



## ► I - TOWER BOMONTI



İSTANBUL  
2011  
2012

İŞ VEREN	: FER YAPI
YAPILAN İŞ	: 37 KATLI OFİS - İŞ MERKEZİ
KALIP	: 100.000 m <sup>2</sup>
BETON	: 30.000 m <sup>3</sup>
DEMİR	: 4.000 TON



## ► I - TOWER BOMONTI



CONSTRUCTOR	: FER YAPI
WORK	: 37 - FLOOR OFFICE BUILDING
FORMWORK	: 100.000 m <sup>2</sup>
CONCRETE	: 30.000 m <sup>3</sup>
REINFORCING IRON	: 4.000 TON



## ► DALGA KULE



İSTANBUL  
2012

İŞ VEREN	: DAP YAPI
YAPILAN İŞ	: 22 KATLI, 2 ADET KULE VE OTOPARK KALIP - DEMİR - BETON İŞLERİ
KALIP	: 60.000 m <sup>2</sup>
BETON	: 15.000 m <sup>3</sup>
DEMİR	: 2.500 TON



## ► DALGA TOWER



CONSTRUCTOR	: DAP YAPI
WORK	: 2 TOWERS 22 - FLOOR - CAR PARKS
FORMWORK	: 60.000 m <sup>2</sup>
CONCRETE	: 15.000 m <sup>3</sup>
REINFORCING IRON	: 2.500 TON



## ► ECLIPSE MASLAK



İSTANBUL  
2012  
2013



İŞ VEREN	: ARTAŞ - ÖZTAŞ İNŞAAT ADİ ORTAKLIĞI (AVRUPA KONUTLARI)
YAPILAN İŞ	: 40 KATLI, 2 ADET VE OTOPARK
KALIP	: 400.000 m <sup>2</sup>
BETON	: 150.000 m <sup>3</sup>
DEMİR	: 20.000 TON



## ► ECLIPSE MASLAK



CONSTRUCTOR	: ARTAS & OZTAS CONSORTIUM (AVRUPA KONUTLARI)
WORK	: CONSTRUCTION OF 40 - FLOOR 2 TOWERS
FORMWORK	: 400.000 m <sup>2</sup>
CONCRETE	: 150.000 m <sup>3</sup>
REINFORCING IRON	: 20.000 TON



## ► BOSPHORUS CITY KULE



İŞ VEREN	: İNTAYA İNŞAAT TAAHHÜT YATIRIM A.Ş.
YAPILAN İŞ	: 25 KATLI 1 ADET KULE, 2 ADET OTOYOL, ÇEVRE VE GÖLET PERDELERİ
KALIP	: 60.000 m <sup>2</sup>
BETON	: 20.000 m <sup>3</sup>
DEMİR	: 2.500 TON



## ► BOSPHORUS CITY TOWER



CONSTRUCTOR	: İNTALYA İNŞAAT TAAHHÜT YATIRIM A.Ş.
WORK	: CONSTRUCTION OF 25 - FLOOR TOWER - 20, UNDERGROUND CAR PARKS, PONDS, SUSTAINING WALLS
FORMWORK	: 60.000 m <sup>2</sup>
CONCRETE	: 20.000 m <sup>3</sup>
REINFORCING IRON	: 2.500 TON



## ► LONDRA TOWER KULE

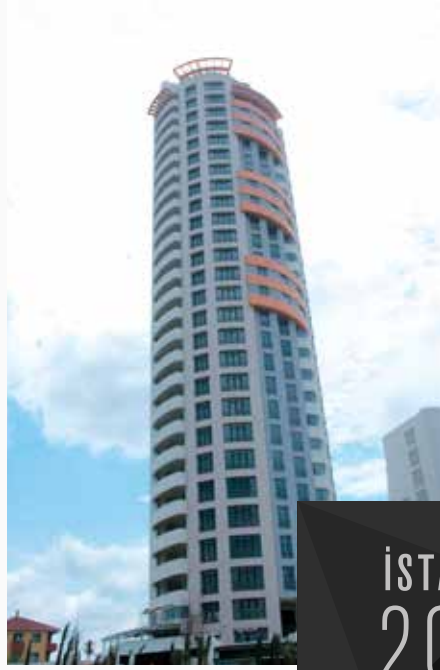

İSTANBUL  
2006  
2007



İŞ VEREN : SİNPAŞ YAPI ENDÜSTRİSİ A.Ş.  
YAPILAN İŞ : 2 ADET 10 KATLI, 1 ADET 7 KATLI, 21 ADET 6 KATLI  
KONUT BİNASI 1 ADET 28 KATLI KULE - KAPALI OTOYOL  
YÜZME HAVUZU - PARAPET - ÇATI DUVAR - KALIP, DEMİR,  
BETON İMALATLARI  
KALIP : 160.000 m<sup>2</sup>



## ► LONDRA TOWER



CONSTRUCTOR : SİNPAŞ YAPI ENDÜSTRİSİ A.Ş.  
WORK : CONSTRUCTION OF 28 - FLOOR RESIDENCE 10  
FLOOR, 7 FLOOR AND 6 FLOOR RESIDENCE  
BUILDINGS, UNDERGROUND CAR PARKS,  
SWIMMING POOLS ETC.  
FORMWORK : 160.000 m<sup>2</sup>



► LOFT 2 KULE  
LOFT 2 TOWER



İSTANBUL  
2007  
2008



İŞ VEREN : ÖZKA İNŞAAT A.Ş.  
YAPILAN İŞ : 29 KATLI KONUT KULESİ,  
OTOPARK KALIP, DEMİR, BETON İMALATLARI  
KALIP : 30.000 m<sup>2</sup>  
BETON : 15.000 m<sup>3</sup>  
DEMİR : 5.000 TON

CONSTRUCTOR : ÖZKA İNŞAAT A.Ş.  
WORK : CONSTRUCTION OF 29 -  
FLOOR RESIDENCE TOWER, PARKING LOTS  
FORMWORK : 30.000 m<sup>2</sup>  
CONCRETE : 15.000 m<sup>3</sup>  
IRON : 5.000 TON



► ÇUKUROVA TOWER  
ÇUKUROVA TOWER



İSTANBUL  
2012  
2013



İŞ VEREN : ÇUKUROVA KENT YAPI İNŞ. TAAH. ve TİC. A.Ş.  
YAPILAN İŞ : 38 KATLI KULE Ve Otopark  
KALIP - DEMİR - BETON İŞLERİ  
KALIP : 90.000 m<sup>2</sup>  
BETON : 27.000 m<sup>3</sup>  
DEMİR : 4.000 TON

CONSTRUCTOR : ÇUKUROVA KENT  
YAPI İNŞ. TAAH. ve TİC. A.Ş.  
WORK : 38 FLOOR TOWER  
FORMWORK : 90.000 m<sup>2</sup>  
CONCRETE : 27.000 m<sup>3</sup>  
IRON : 4.000 TON



## ► ITO YATIRIM ORAN PROJESİ

ANKARA  
2013  
2014



İŞ VEREN	: ITO YATIRIM (ÖZÇELİK - İMAJ - TAN)
YAPILAN İŞ	: 50 KATLI KULE İNŞAATI
KALIP	: 350.000 m <sup>2</sup>
BETON	: 120.000 m <sup>3</sup>
DEMİR	: 20.000 TON



## ► ITO INVESTMENT ORAN PROJECT



CONSTRUCTOR	: ITO INVESTMENT (OZCELIK - IMAJ - TAN)
WORK	: CONSTRUCTION OF 50 - FLOOR TOWER
FORMWORK	: 350.000 m <sup>2</sup>
CONCRETE	: 120.000 m <sup>3</sup>
IRON	: 20.000 TON



## ► SİNPAŞ LİVA 2.ETAP



İŞ VEREN : SİNPAŞ YAPI ENDÜSTRİSİ A.Ş.  
YAPILAN İŞ : KONUT PROJESİ  
KALIP : 150.000 m<sup>2</sup>  
BETON : 45.000 m<sup>3</sup>  
DEMİR : 4.000 TON



## ► SİNPAS LİVA PART 2



İSTANBUL  
2012  
2013



CONSTRUCTOR : SİNPAS YAPI ENDÜSTRİSİ A.Ş.  
WORK : CONSTRUCTION OF RESIDENCE PROJECT  
FORMWORK : 150.000 m<sup>2</sup>  
CONCRETE : 45.000 m<sup>3</sup>  
IRON : 4.000 TON



## ► BURSA OTTOMANORS



İŞ VEREN : AKYAPI YAPI END. Ve TİC. A.Ş.  
YAPILAN İŞ : KONUT ve OTOYAK İNŞAATI  
(KALIP, DEMİR, BETON Ve DUVAR İMALATLARI)



## ► BURSA OTTOMANORS



İSTANBUL  
2010



CONSTRUCTOR : AKYAPI YAPI ENDÜSTRİSİ Ve TİC. A.Ş.  
WORK : HOUSES AND UNDERGROUND CAR PARKS CONSTRUCTION  
(FORMWOEK - REINFORCING IRON - CONCRETE - WALLS)



## ► SİNPAŞ LİVA 2.ETAP



İSTANBUL  
2010

İŞ VEREN	: AKYAPI YAPI END. ve TİC. A.Ş.
YAPILAN İŞ	: 4 BLOK KONUT ve 7 BLOK OTOYARK İNŞAATI
KALIP	: 100.000 m <sup>2</sup>
BETON	: 40.000 m <sup>3</sup>
DEMİR	: 3.000 TON



## ► SINPAS LIVA PART 2



CONSTRUCTOR	: AKYAPI YAPI ENDÜSTRİSİ ve TİC. A.Ş.
WORK	: 4 BLOCKS HAUSES AND 7 UNITS UNDERGROUND CAR PARKS CONSTRUCTION
FORMWORK	: 100.000 m <sup>2</sup>
CONCRETE	: 40.000 m <sup>3</sup>
IRON	: 3.000 TON



## ► DİVAN REZİDANS



İSTANBUL  
2010



İŞ VEREN : KUZU GRUP  
YAPILAN İŞ : KONVANSİYONEL KALIP, DEMİR, BETON İMALATI,  
AÇIK Ve KAPALI HAVUZ, OTOPARKLAR  
KALIP : 120.000 m<sup>2</sup>  
BETON : 44.000 m<sup>3</sup>  
DEMİR : 3.600 TON



## ► DIVAN RESIDENCE

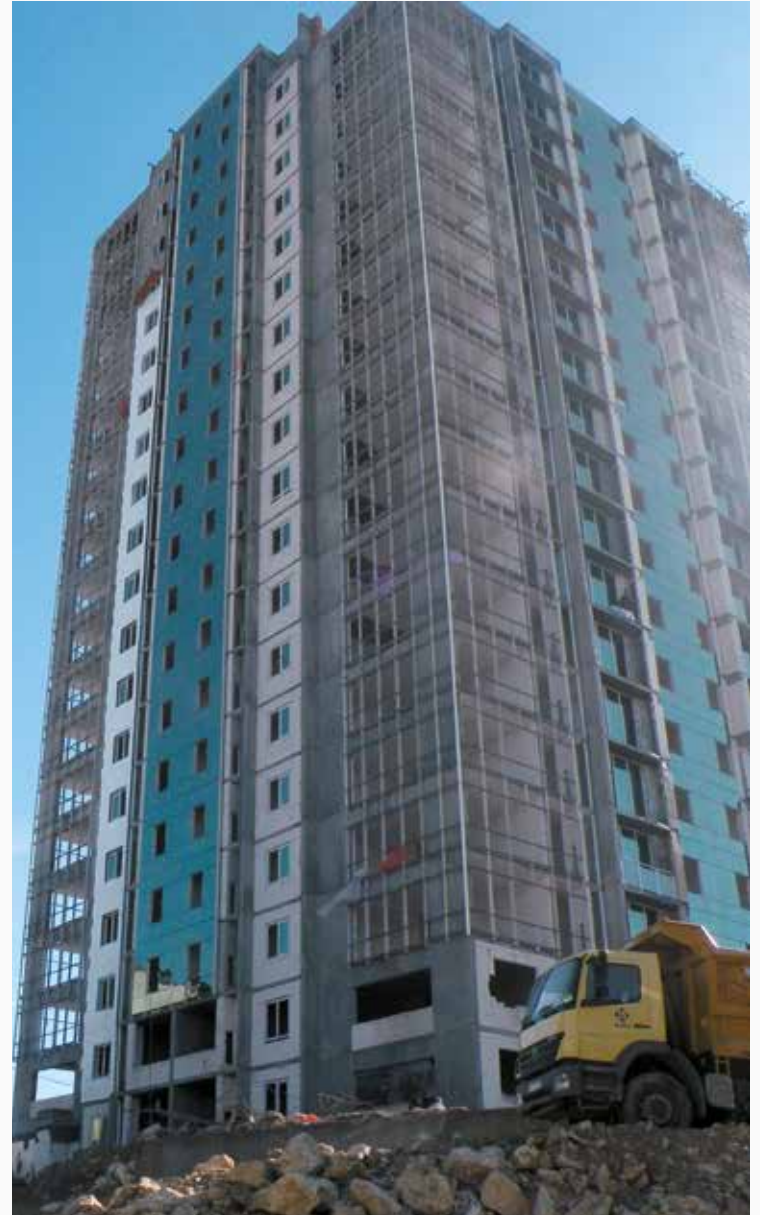

CONSTRUCTOR : KUZU GROUP  
WORK : CONVENTIONAL FORMWORK, IRON, CONCRETE MANUFACTURING,  
OPEN AND CLOSED SWIMMING POOL, PARKING LOTS  
FORMWORK : 120.000 m<sup>2</sup>  
CONCRETE : 44.000 m<sup>3</sup>  
IRON : 3.600 TON



## ► ANTRİUM



İŞ VEREN : ANT YAPI SAN, LTD. ŞTİ.  
YAPILAN İŞ : ANTRİUM KONUT İNŞAAT OTOYOLU, İSTİNAD  
PERDELERİ, KAPAMA PERDELERİ, ÇATI PARAPETLERİ,  
GÖLET İMALATLARI, ANAOKULU BİNASI, SOSYAL TESİSLER



## ► ANTRIUM



CONSTRUCTOR : ANT YAPI SAN. LTD. ŞTİ.  
WORK : ANTRIUM RESIDENCE CONSTRUCTION PARKING LOTS, RETAINING WALL,  
COVERING CURTAINS, ROOF PARAPETS, POND CONSTRUCTION,  
KINDERGARTEN BUILDING, SOCIAL FACILITIES



## ► MERKEZ EVLERİ



İŞ VEREN : ALBAYRAK İNŞAAT TURZ, SEYAHAT A.Ş.  
YAPILAN İŞ : 3 ADET 10 KATLI KONUT BİNASI, PARAPET, ÇATI,  
DUVAR, ÇİÇEKLİK, YÜRÜYÜŞ PARKI  
KALIP : 43.000 m<sup>2</sup>  
KONUT DAİRESİ : 192 ADET



## ► MERKEZ EVLERİ APARTMENTS



CONSTRUCTOR : ALBAYRAK İNŞAAT TURZ. SEYAHAT A.Ş.  
WORK : 3 10 - FLOOR RESIDENCE BUILDING,  
PARAPET, RIIF, WALL, FLOWER GARDEN, WALKING TRACK  
FORMWORK : 43.000 m<sup>2</sup>  
APARTMENTS : 192 APARTMENTS



► ELYSIUM FANTASTIC  
ELYSIUM FANTASTIC



İSTANBUL  
2010



İŞ VEREN : OFTON İNŞ. TUR. ve YAT. ŞAN. TİC. A.Ş. CONSTRUCTOR : OFTON İNŞAAT TUR. ve YAT. ŞAN. TİC. A.Ş.  
YAPILAN İŞ : FLİGRAN UYGULAMASI WORK : RESIDENCE CONSTRUCTION  
KALIP : 50.000 m<sup>2</sup> FORMWORK : 50.000 m<sup>2</sup>  
BETON : 15.000 m<sup>3</sup> CONCRETE : 15.000 m<sup>3</sup>  
DEMİR : 2.500 TON IRON : 2.500 TON



► GÖZDAĞI RESIDENCE  
GÖZDAGI RESIDENCE



İSTANBUL  
2010

İŞ VEREN : İBRAHİM ÇELİK  
YAPILAN İŞ : RESIDENCE ve OFİS İNŞAATI  
KALIP : 30.000 m<sup>2</sup>  
BETON : 7.500 m<sup>3</sup>  
DEMİR : 1.000 TON

CONSTRUCTOR : İBRAHİM ÇELİK  
WORK : RESIDENCE AND OFFICE CONSTRUCTION  
FORMWORK : 30.000 m<sup>2</sup>  
CONCRETE : 7.500 m<sup>3</sup>  
IRON : 1.000 TON



## ► KUYAŞ KUYUMCUKENT



İSTANBUL  
2008  
2009



İŞ VEREN : KUZU GRUP  
YAPILAN İŞ : KUYUMCUKENT ATÖLYE BLOKLARI  
KALIP : 300.000 m<sup>2</sup>  
BETON : 110.000 m<sup>3</sup>  
DEMİR : 12.000 TON



## ► KUYAS KUYUMCUKENT



CONSTRUCTOR : KUZU GROUP  
WORK : KUYUMCUKENT WORKSHOP BLOCKS  
FORMWORK : 300.000 m<sup>2</sup>  
CONCRETE : 110.000 m<sup>3</sup>  
IRON : 12.000 TON



## ► DEPOSİTE AVM



İŞ VEREN : SİNPAŞ YAPI ENDÜSTRİSİ A.Ş.  
YAPILAN İŞ : İŞ MERKEZİ KALIP, DEMİR, BETON, FİNCAN İSKELE,  
DÜŞER BAŞLIKLİ SİSTEM, KASET DÖŞEME İMALATLARI  
KAPALI ALAN : 175.000 m<sup>2</sup>



## ► DEPOSITE SHOPPING MALL



İSTANBUL  
2000  
2006



CONSTRUCTOR

: SİNPAŞ YAPI ENDÜSTRİSİ A.Ş.

WORK

: BUSINESS CENTER FRAMEWORK, IRON, CUP-LOCK, DROP HEAD FLOOR, FORMWORK SYSTEM, CASSETTE FLOOR MANUFACTURING

CLOSED ARE

: 175.000 m<sup>2</sup>



## ► EYÜP FLATOFİS



İŞ VEREN : SİNPAŞ YAPI ENDÜSTRİSİ A.Ş.  
YAPILAN İŞ : TÜRKİYE'NİN EN BÜYÜK GÜÇLENDİRME PROJESİ, 160.000 m<sup>2</sup> KAPALI AL-  
ANDA (400.000 AD, EPOKSİ İLE FİLİZ EKİMİ 300 TON YKS 1406 EPOKSİ REÇİNESİ)  
KALIP : 30.000 m<sup>2</sup>  
BETON : 10.000 m<sup>3</sup>  
DEMİR : 7.000 TON



## ► EYÜP FLATOFİS

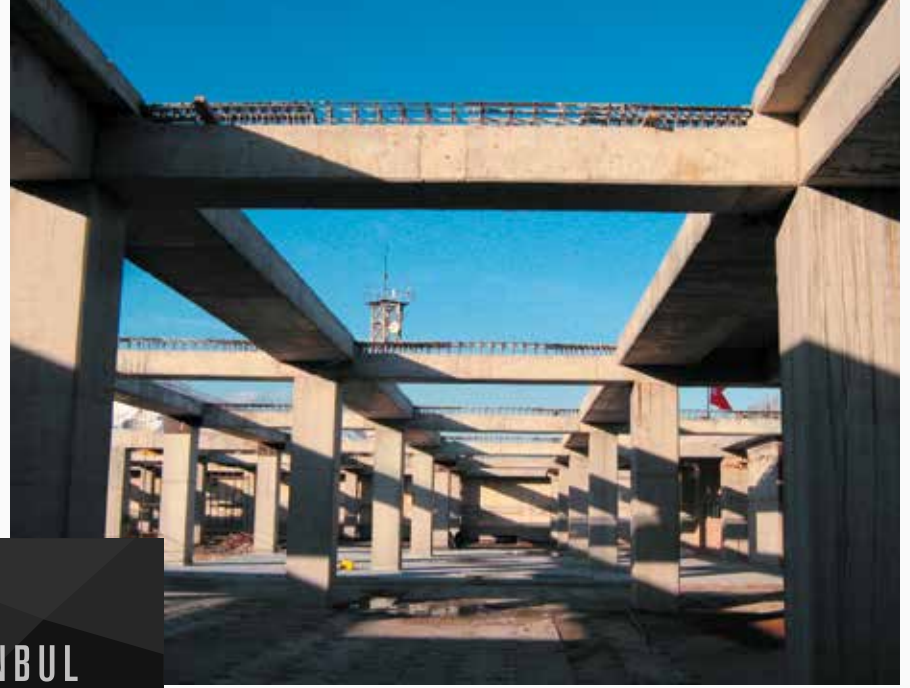

İSTANBUL  
2010



CONSTRUCTOR	: SİNPAŞ YAPI ENDÜSTRİSİ A.Ş.
WORK	: BIGGEST REINFORCEMENT PROJECT OF TURKEY, 160.000 m <sup>2</sup> CLOSED AREA (MOUNTING OF 400.000 CONNECTING ROD WITH EPOXY, 300 TONS YKS 1406 EPOXY RESIN)
FORMWORK	: 30.000 m <sup>2</sup>
CONCRETE	: 10.000 m <sup>3</sup>
IRON	: 7.000 TON



TEMEL GÜÇLENDİRME  
FOUNDATION REINFORCEMENT



PERDE GÜÇLENDİRME  
CURTAIN REINFORCEMENT





KİRİŞ GÜÇLENDİRME  
BEAM REINFORCEMENT



PERDE VE KOLON GÜÇLENDİRME  
BEAM AND COLUMN REINFORCEMENT



KOLON GÜÇLENDİRME  
COLUMN REINFORCEMENT



► SPRADON QUARTZ  
SPRADON QUARTZ



İSTANBUL  
2010



İŞ VEREN : KUZU GRUP

YAPILAN İŞ : OTOPARK KALIP BETON İMALATLARI

KALIP : 80.000 m<sup>2</sup>

CONSTRUCTOR : KUZU GROUP

WORK : UNDERGROUND CAR PARKS CONSTRUCTION

FORMWORK : 80.000 m<sup>2</sup>



## ► SPRADON VADI SPRADON VALLEY

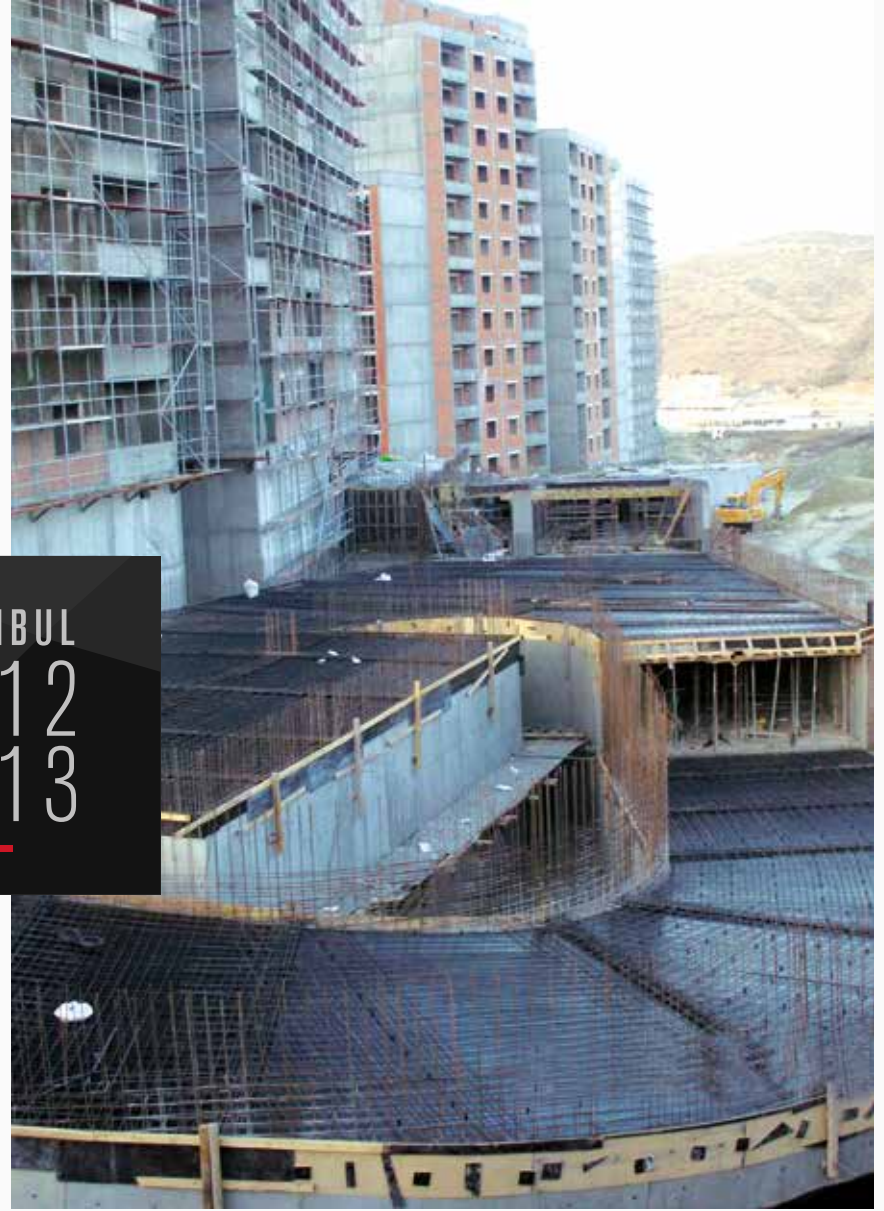

İSTANBUL  
2012  
2013



İŞ VEREN : KUZU GRUP

YAPILAN İŞ : SPRADON VADI PROJESİ, OTOPARK PROJESİ

KALIP : 100.000 m<sup>2</sup>

BETON : 30.000 m<sup>3</sup>

DEMİR : 3.500 TON

CONSTRUCTOR : KUZU GROUP

WORK : CONSTRUCTION OF SPRADON VADI PROJECT  
CAR PARKS & SOCIAL FACILITIES BUILDINGS

FORMWORK : 100.000 m<sup>2</sup>

CONCRETE : 30.000 m<sup>3</sup>

IRON : 3.500 TON



► ALTINORAN SATIŞ OFİSİ  
ALTINORAN SALES OFFICE



İSTANBUL  
2012



İŞ VEREN : SİNPAŞ YAPI ENDÜSTRİSİ A.Ş.

YAPILAN İŞ : SATIŞ OFİSİ Ve

OTOPARK İNŞAATI

KALIP : 100.000 m<sup>2</sup>

BETON : 30.000 m<sup>3</sup>

DEMİR : 3.500 TON

CONSTRUCTOR : SİNPAŞ YAPI ENDÜSTRİSİ A.Ş.

WORK : CONSTRUCTION OF

SALES OFFICE & CAR PARKS

FORMWORK : 100.000 m<sup>2</sup>

CONCRETE : 30.000 m<sup>3</sup>

IRON : 3.500 TON



► YILDIRIM REZİDANS  
YILDIRIM RESIDENCE



İSTANBUL  
2013



İŞ VEREN : BİRLİK İNŞAAT  
YAPILAN İŞ : 16 KATLI REZİDANS İNŞAATI,  
KALIP, DEMİR,  
BETON VE DUVAR İMALATLARI

CONSTRUCTOR : BIRLIK CONSTRUCTION  
WORK : 16 FLOOR RESIDENCE  
BUILDING FORMWORK REINFORCING  
IRON CONCRETE AND WALLS



# ► MARDİN DEVLET HASTANESİ MARDİN NATIONAL HOSPITAL

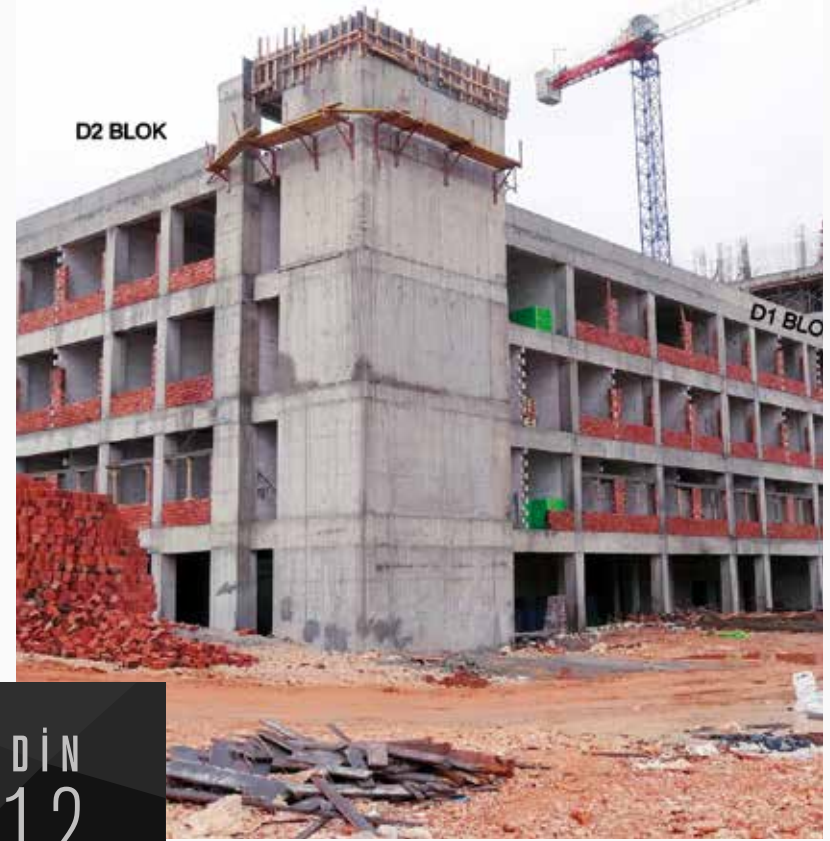

MARDİN  
2012  
2013



İŞ VEREN : KUZU GRUP  
YAPILAN İŞ : 300 YATAKLI DEVLET HASTANESİ  
KALIP, DEMİR, BETON PROJESİ  
KALIP : 130.000 m<sup>2</sup>  
BETON : 40.000 m<sup>3</sup>  
DEMİR : 5.000 TON

CONSTRUCTOR : KUZU GROUP  
WORK : CONSTRUCTION OF  
300-BEDS CAPACITY HOSPITAL BUILDING  
FORMWORK : 130.000 m<sup>2</sup>  
CONCRETE : 40.000 m<sup>3</sup>  
IRON : 5.000 TON



► SİİRT DEVLET HASTANESİ  
SİİRT NATIONAL HOSPITAL



SİİRT  
2011  
2012

İŞ VEREN : KUZU GRUP  
YAPILAN İŞ : 300 YATAKLI DEVLET HASTANESİ  
KALIP, DEMİR, BETON PROJESİ  
KALIP : 130.000 m<sup>2</sup>  
BETON : 40.000 m<sup>3</sup>  
DEMİR : 5.000 TON

CONSTRUCTOR : KUZU GROUP  
WORK : CONSTRUCTION OF 300-BEDS  
CAPACITY HOSPITAL BUILDING  
FORMWORK : 130.000 m<sup>2</sup>  
CONCRETE : 40.000 m<sup>3</sup>  
IRON : 5.000 TON



► ATAK EĞİTİM KURUMLARI  
SINAV KOLEJİ



İŞ VEREN : ENDER MÜHENDİSLİK İNŞ. TİC. A.Ş.  
YAPILAN İŞ : OKUL ve KAPALI SPOR SALONU İNŞAATI  
KALIP : 100.000 m<sup>2</sup>



## ► SINAV COLLEGE



ANKARA  
2010  
2011



CONSTRUCTOR : ENDER MÜHENDİSLİK İNŞ. TİC. A.Ş.  
WORK : SCHOOL AND INDOOR FACILITY CONSTRUCTION  
FORMWORK : 100.000 m<sup>2</sup>



## ► BAHÇEŞEHİR BİLFEN OKULU



İŞ VEREN : ANT YAPI SAN. LTD. ŞTİ.  
YAPILAN İŞ : 4 BLOKTAN OLUŞAN OKUL BİNALARI, KAPALI SPOR SALONU  
VE YÜZME HAVUZLARI, İSTİNAD PERDELERİ  
KALIP : 40.000 m<sup>2</sup>



## ► BAHÇEŞEHİR BİLFEN SCHOOL



CONSTRUCTOR : ANT YAPI SAN. LTD. ŞTİ.  
WORK : 4-BLOCK SCHOOL BUILDINGS, CLOSED SPORT HALL  
AND SWIMMING POOLS, RETAINING WALLS  
FORMWORK : 40.000 m<sup>2</sup>



## ► ANEMON OTELLERİ



A F Y O N  
İSKENDERUN  
2006  
2007  
2011  
2012



İŞ VEREN : ANEMON OTELLER İNŞAAT A.Ş.  
YAPILAN İŞ : KALIP - DEMİR - BETON İMALATLARI



## ► ANEMON HOTELS



KONYA  
DENİZLİ



CONSTRUCTOR : ANEMON OTELLER İNŞAAT A.Ş.

WORK : HOTEL CONSTRUCTIONS (FORMWORK - REINFORCING IRON - CONCRETE)



► RADISSON BLU OTEL  
RADISSON BLU HOTEL



İŞ VEREN : ANT YAPI SAN. LTD. ŞTİ.  
YAPILAN İŞ : OTEL İNŞAATI  
KALIP : 50.000 m<sup>2</sup>  
BETON : 13.000 m<sup>3</sup>  
DEMİR : 2.500 TON

CONSTRUCTOR : ANT YAPI SAN. LTD. ŞTİ.  
WORK : HOTEL CONSTRUCTION  
FORMWORK : 50.000 m<sup>2</sup>  
CONCRETE : 13.000 m<sup>3</sup>  
IRON : 2.500 TON



# ► EYÜP BELEDİYE HİZMET BİNASI EYUP MUNICIPAL CITY HALL



İSTANBUL  
2012  
2013



İŞ VEREN : SİNPAŞ YAPI  
ENDÜSTRİSİ A.Ş.

YAPILAN İŞ : BİNA İNŞAATI

KALIP : 60.000 m<sup>2</sup>

BETON : 20.000 m<sup>3</sup>

DEMİR : 2.000 TON

CONSTRUCTOR : SİNPAS YAPI ENDÜSTRİSİ A.Ş.

WORK : CONSTRUCTION OF MUNICIPAL PF

EYUP CITY HALL BUILDING

FORMWORK : 60.000 m<sup>2</sup>

CONCRETE : 20.000 m<sup>3</sup>

IRON : 2.000 TON



► ASAT SU ARITMA TESİSLERİ  
ASAT WASTEWATER TREATMENT



ANTALYA  
2010

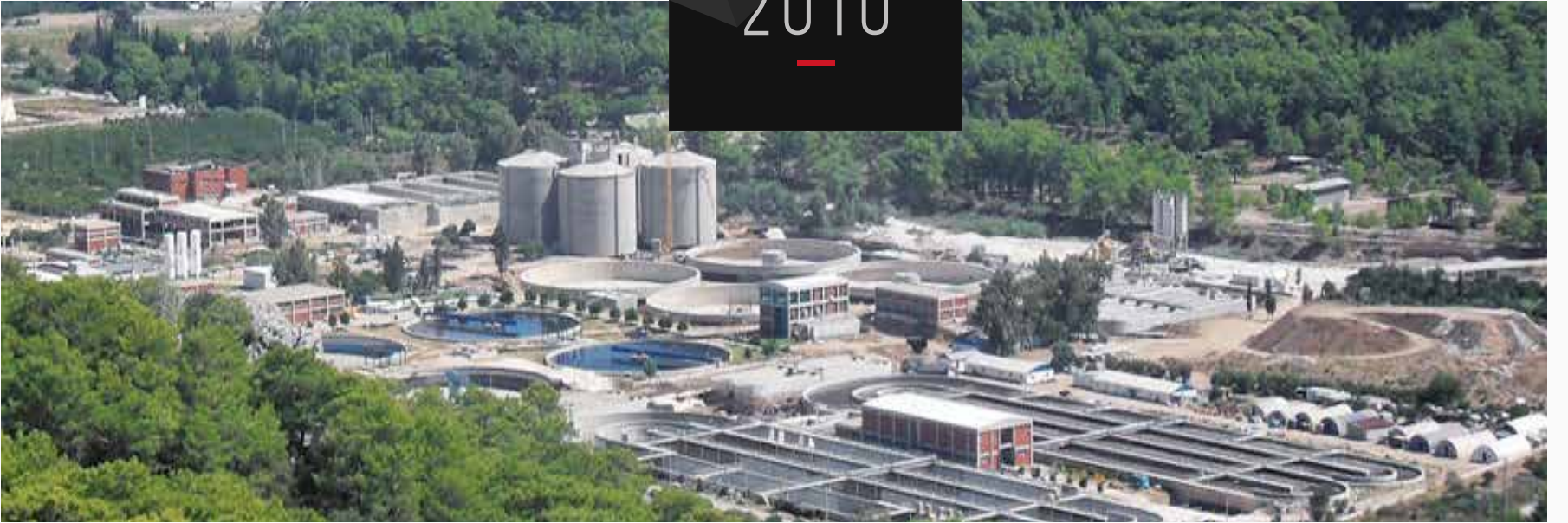

İŞ VEREN : KUZU GRUP  
YAPILAN İŞ : SU ARITMA  
TESİSİ BETONARME İMALATLARI

CONSTRUCTOR : KUZU GROUP  
WORK : WASTEWATER TREATMENT  
BUILDING CONSTRUCTION



► SERANİT FABRİKA  
SERANIT FACTORY



ESKİŞEHİR  
2010  
2011



İŞ VEREN : SİNPAŞ YAPI ENDÜSTRİSİ A.Ş.  
YAPILAN İŞ : PREFABRİK ve ÇELİK YAPI FABRİKA  
TEMELLERİ, MAKİNA TEMEL Ve KAİDELERİ, ARITMA  
KANALLARI ve ARITMA TESİSLERİ, SU DEPOSU ve  
ALTYAPI İMALATLARI, ENDÜSTRİYEL ZEMİN BETONU

CONSTRUCTOR : SİNPAS YAPI ENDÜSTRİSİ A.S.  
WORK : CONSTRUCTION OF  
PREFABRICATED AND STEELWORK FACTORY  
BUILDINGS FOUNDATIONS, MACHINES  
FOUNDATIONS, WASTEWATER TREATMENTS,  
WATER DEPOT ETC.



# ► ALIŞAN ANTREPO ALİSAN ENRTREPOT



KOCAELİ  
2005



İŞ VEREN : SUR YAPI END. A.Ş.  
YAPILAN İŞ : ANTREPO İNŞAATI  
10.000 m<sup>2</sup> KAPALI ALAN 10 M  
YÜKSEKLİĞİ OLAN DEPO İNŞAATI  
KALIP, DEMİR, BETON İMALATLARI

CONSTRUCTOR : SUR YAPI END. A.Ş.  
WORK : ENTREPOT CONSTRUCTION  
10.000 m<sup>2</sup> CLOSED AREA DEPOT CONSTRUCTION  
WITH A HEIGHT OF 10 M - FRAMEWORK, IRON,  
CONCRETE MANUFACTURING



► BIOTA FABRİKA (BIODER)  
BIOTA FACTORY (BIODER)



İSTANBUL  
2008  
2009



İŞ VEREN : 216 YAPI ÜRETİM TİC.  
LTD. ŞTİ.

YAPILAN İŞ : ÜRETİM Ve DEPO YERİ

KALIP : 45.000 m<sup>2</sup>

BETON : 10.000 m<sup>3</sup>

DEMİR : 1.500 TON

CONSTRUCTOR : 216 YAPI ÜRETİM TİC.  
LTD. ŞTİ.

WORK : FACTORY CONSTRUCTION

FORMWORK : 45.000 m<sup>2</sup>

CONCRETE : 10.000 m<sup>3</sup>

IRON : 1.500 TON



## ► SİLİVRİ SEALBYRIA VİLLALARI



İSTANBUL  
2004  
2005



İŞ VEREN : SİNPAŞ YAPI ENDÜSTRİSİ A.Ş.  
YAPILAN İŞ : 240 ADET VİLLA, HAVUZ, GÖLET VE İSTİNAD PERDELERİ  
KALIP : 140.000 m<sup>2</sup>



## ► SİLİVRİ SEALYBRIA VILLAS



CONSTRUCTOR : SİNPAŞ YAPI ENDÜSTRİSİ A.Ş.  
WORK : 240 VILLAS, POOL, POND AND RETAINING WALLS  
FORMWORK : 140.000 m<sup>2</sup>



► AQUA CITY  
AQUA CITY



İSTANBUL  
2001  
2002



İŞ VEREN : SİNPAŞ YAPI ENDÜSTRİSİ A.Ş.  
YAPILAN İŞ : İSTİNAD PERDELERİ -  
TÜNEL MERDİVENLERİ KAPALI OTOPARKLAR -  
ALIŞVERİŞ MERKEZİ - GÖLET İMALATLARI

CONSTRUCTOR : SİNPAŞ YAPI ENDÜSTRİSİ A.Ş.  
WORK : RETAINING WALLS -  
TUNNEL STAIRSCLOSED PARKING LOTS -  
SHOPPING CENTER - POND CONSTRUCTION



## ► İSTANBUL PALACE EVLERİ İSTANBUL PALACE HOUSES



İSTANBUL  
2003



İŞ VEREN : SİNPAŞ YAPI ENDÜSTRİSİ A.Ş.  
YAPILAN İŞ : 52 ADET VİLLA İNŞAATI  
(İSTİNAD PERDELERİ, GÖLET, ÇEVRE  
TANZİMİ İMALATLARI)  
TÜNEL KALIP : 45.000 m<sup>2</sup>

CONSTRUCTOR : SINPAS YAPI ENDÜSTRİSİ A.S.  
WORK : CONSTRUCTION OF 52  
VILLAS (RETAINING WALLS, POND,  
ENVIRONMENT ARRANGEMENT)  
TUNNEL FORMWORK : 45.000 m<sup>2</sup>



► MAİ KONUT VE REZİDANS PROJESİ  
HOUSING AND RESIDENCE PROJECT



İSTANBUL  
2014  
2015

İŞ VEREN : FER YAPI  
YAPILAN İŞ : KONUT VE REZİDANS PROJESİ  
KALIP : 170.000,00 m<sup>2</sup>  
BETON : 65.000,00 m<sup>3</sup>  
DEMİR : 6.500,00 TON

CONSTRUCTOR : FER YAPI  
WORK : HOUSING AND RESIDENCE PROJECT  
FORMWORK : 170.000,00 m<sup>2</sup>  
CONCRETE : 65.000,00 m<sup>3</sup>  
REINFORCING IRON : 6.500,00 TON



► KAĞITHANE FER YAPI PREMIER OFİS PROJESİ  
KAĞITHANE FER YAPI PREMIER OFFICE PROJECT



İSTANBUL  
2013  
2015



İŞ VEREN : FER YAPI  
YAPILAN İŞ : KAĞITHANE FER YAPI  
PREMIER OFİS PROJESİ  
KALIP : 200.000,00 m<sup>2</sup>  
BETON : 75.000,00 m<sup>3</sup>  
DEMİR : 10.000,00 TON

CONSTRUCTOR : FER YAPI  
WORK : KAĞITHANE FER YAPI  
PREMIER OFFICE PROJECT  
FORMWORK : 200.000,00 m<sup>2</sup>  
CONCRETE : 75.000,00 m<sup>3</sup>  
REINFORCING IRON : 10.000,00 TON



## ► DİĞER ŞANTİYELERİMİZ



GRAND PRETIGE HOTEL/ URANSAN İNŞAAT  
GRAND PRETIGE HOTEL/ URANSAN CONSTRUCTION



AQUA MANORS ŞANTİYESİ/ SİNPAŞ A.Ş.  
AQUA MANORS ŞANTİYESİ/ SİNPAŞ A.Ş.



MİLAS GÜLLÜK EVLERİ/ SİNPAŞ A.Ş.  
MİLAS GÜLLÜK EVLERİ/ SİNPAŞ A.Ş.



KAĞITHANE CAMİİ/ SİNPAŞ A.Ş.  
KAĞITHANE CAMİİ/ SİNPAŞ A.Ş.



► OUR OTHER CONSTRUCTION SITES



PASHA YALI/ SİNPAŞ A.Ş.  
PASHA YALI/ SİNPAŞ A.Ş

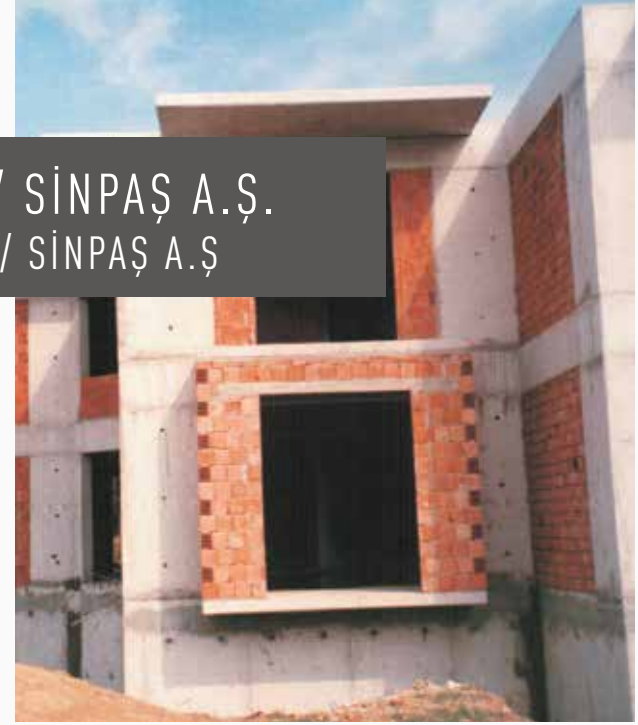

İSTANBUL BOĞAZIÇI MALİKANELERİ/ SİNPAŞ A.Ş.  
İSTANBUL BOĞAZIÇI MALİKANELERİ/ SİNPAŞ A.Ş













**PEKER**<sup>®</sup>  
EMLAK İNŞAAT

[www.pekeremlakinsaat.com.tr](http://www.pekeremlakinsaat.com.tr)  
f t i / pekeremlakinsaat